



University of the  
Highlands and Islands  
Oilthigh na Gàidhealtachd  
agus nan Eilean



**SCOTTISH  
RURAL HEALTH  
PARTNERSHIP**

• EDUCATION • INNOVATION • RESEARCH • COMMUNITIES

# Rural Mental Health Conference

**Tackling Isolation and Fostering  
Connections**



# SCOTTISH RURAL HEALTH PARTNERSHIP

• EDUCATION • INNOVATION • RESEARCH • COMMUNITIES

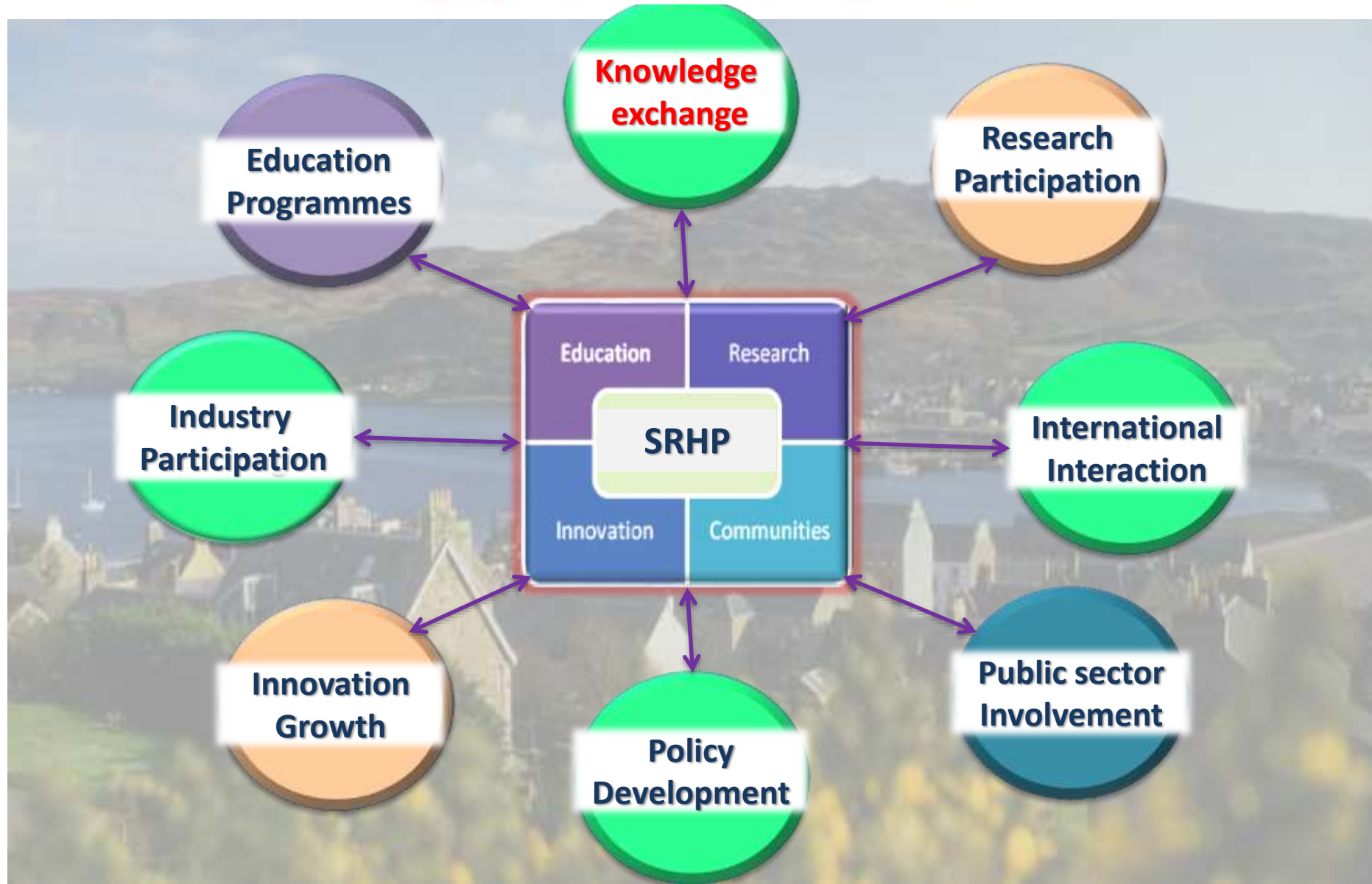



- To share knowledge of the activities of the Scottish research community in the area of Rural Health
- To offer opportunities to participate in research, development and implementation programmes related to Rural Health and Wellbeing
- To facilitate knowledge exchange that enhances needs-driven industry participation in rural health programmes
- To promote innovation and economic growth through access to sectoral knowledge transfer and expertise
- To aid policy development and public sector involvement in all areas of Scottish Rural Health
- To enable growth of further education programmes and opportunities for staff in the area of Rural Health
- To extend SRHP activity to embrace sectoral interaction at an international level



University of the  
Highlands and Islands  
Oilthigh na Gàidhealtachd  
agus nan Eilean



**SCOTTISH  
RURAL HEALTH  
PARTNERSHIP**

• EDUCATION • INNOVATION • RESEARCH • COMMUNITIES

## Rural Mental Health Ecosystem

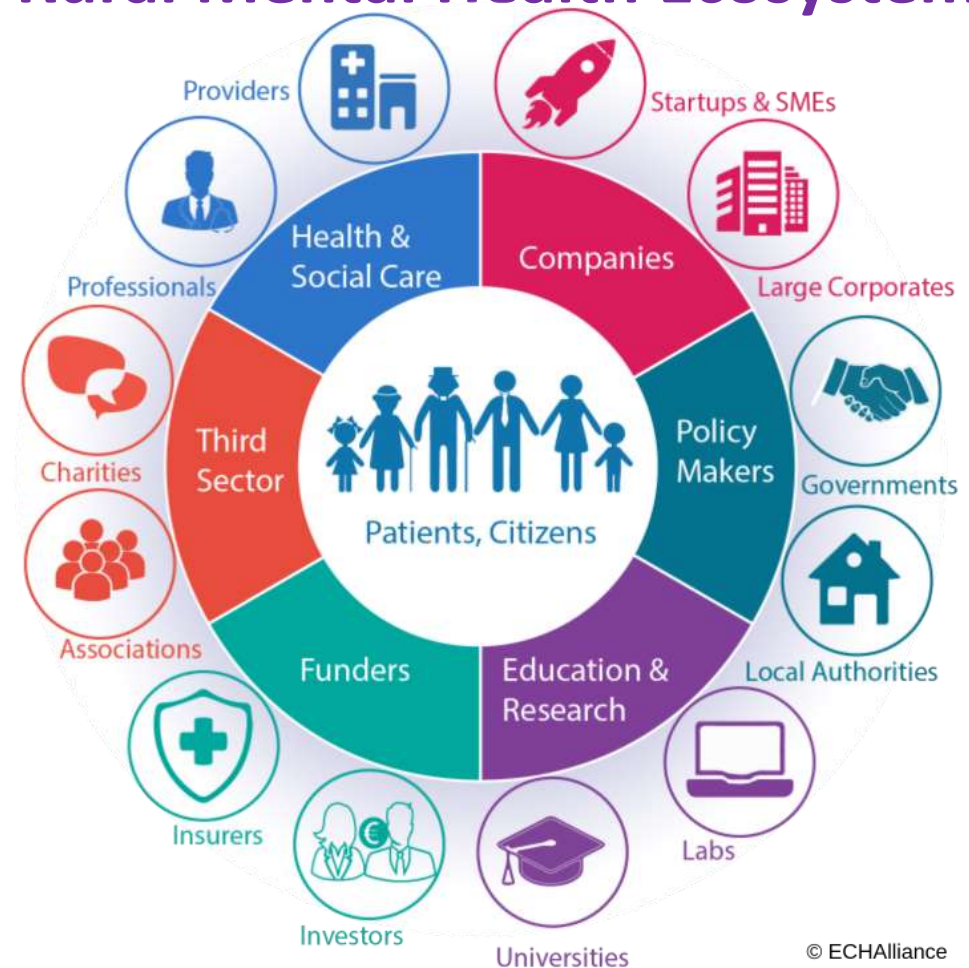

### Scottish Executive - 6-Fold Urban Rural Classification

- Large urban areas (with a population of over 125,000)
- Other urban areas (with a population of 10,000 to 125,000)
- Accessible\* small towns (with a population of 3,000 to 10,000)
- Remote small towns (with a population of 3,000 to 10,000)
- Accessible\* rural
- Remote rural

\* Accessible is defined as those areas that are within a 30 minute drivetime from the centre of a town with a population of 10,000 or more

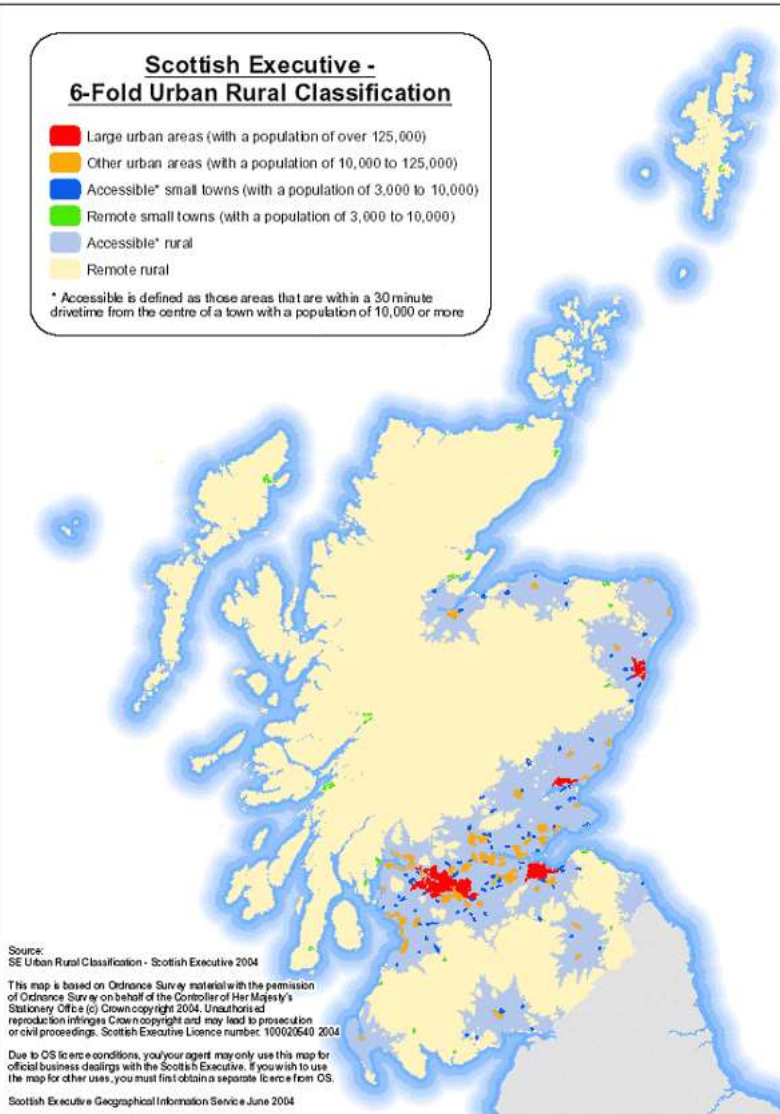

Source:  
SE Urban Rural Classification - Scottish Executive 2004

This map is based on Ordnance Survey material with the permission of Ordnance Survey on behalf of the Controller of Her Majesty's Stationery Office (c) Crown copyright 2004. Unauthorised reproduction infringes Crown copyright and may lead to prosecution or civil proceedings. Scottish Executive Licence number: 100020640 2004

Due to OS licence conditions, you/your agent may only use this map for official business dealings with the Scottish Executive. If you wish to use the map for other uses, you must first obtain a separate licence from OS.

Scottish Executive Geographical Information Service June 2004



University of the  
Highlands and Islands  
Oilthigh na Gàidhealtachd  
agus nan Eilean



**SCOTTISH  
RURAL HEALTH  
PARTNERSHIP**

• EDUCATION • INNOVATION • RESEARCH • COMMUNITIES



**TEXAS A&M  
UNIVERSITY  
KINGSVILLE**



rural  
wellbeing

the national rural mental health forum



Centre for  
Rural & Remote  
Mental Health



Collaboration / Research / Advocacy